

Cold Fire, Hot Steel '85™

A Team Yankee Campaign

by James Billingham

| |
|---|
| BATTLE CODE: TY-CFHS-04 |
| CAMPAIGN: TY - Cold Fire, Hot Steel |
| LOCATION: Kirchheim North Relative location: 12 km NW of Bad Hersfeld |
| MISSION: Rearguard or Use the Battle Plan technique |
| RECOMMENDED FORCE POINTS: 80-100 |
| Map Area and Orientation: For Missions where attacker and defender are aligned along the SHORT edge, use the red box in the sketch map. For Missions where attacker and defender are aligned along the LONG edge, use the black dotted box in the sketch map. |

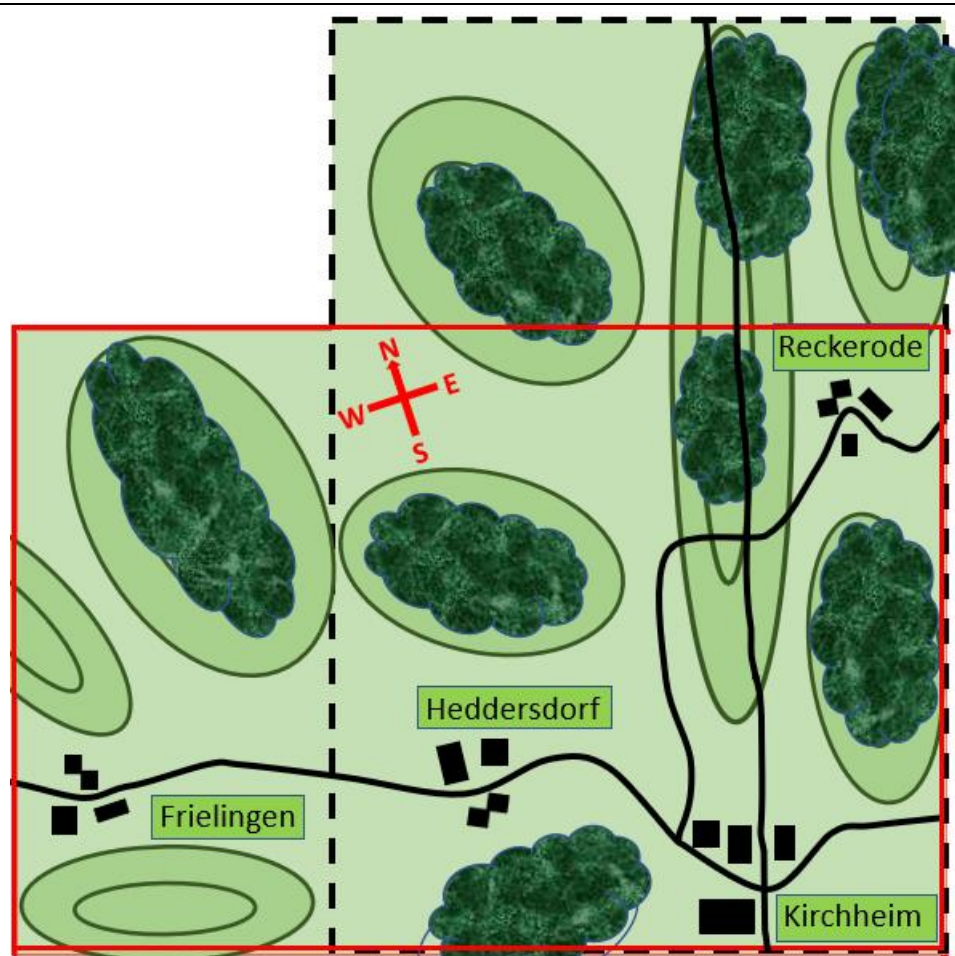

This map sketch has simplified many terrain features

| |
|---|
| RECOMMENDED NATO FORCE: US Mechanized Company |
| RECOMMENDED WP FORCE: Motorized Rifle Battalion (BMP-2) |
| SCENARIO SPECIAL RULES: a. When the Warsaw Pact Player is the Attacker, then the attacker's deployment area is the right edge of the map, or the upper right corner. |
| REPORTING REQUIREMENTS |
| CLAIMED BY: |
| CLAIMED ON: |
| NATO COMMANDER: |
| NATO FORCE: |
| WP COMMANDER: |
| WARSAW PACT FORCE: |
| WINNER: |
| WINNER'S VP: |
| LOSER'S VP: |



A view of the Kirchheim autobahn intersections under construction in December, 2017. This view is approximately east, towards Bad Hersfeld, along the A-4. The A-7 runs left-to-right in this photo, with north to the left edge. There would have been more vegetation here in the mid-1980's. The autobahn would not have been as wide as is seen here.